

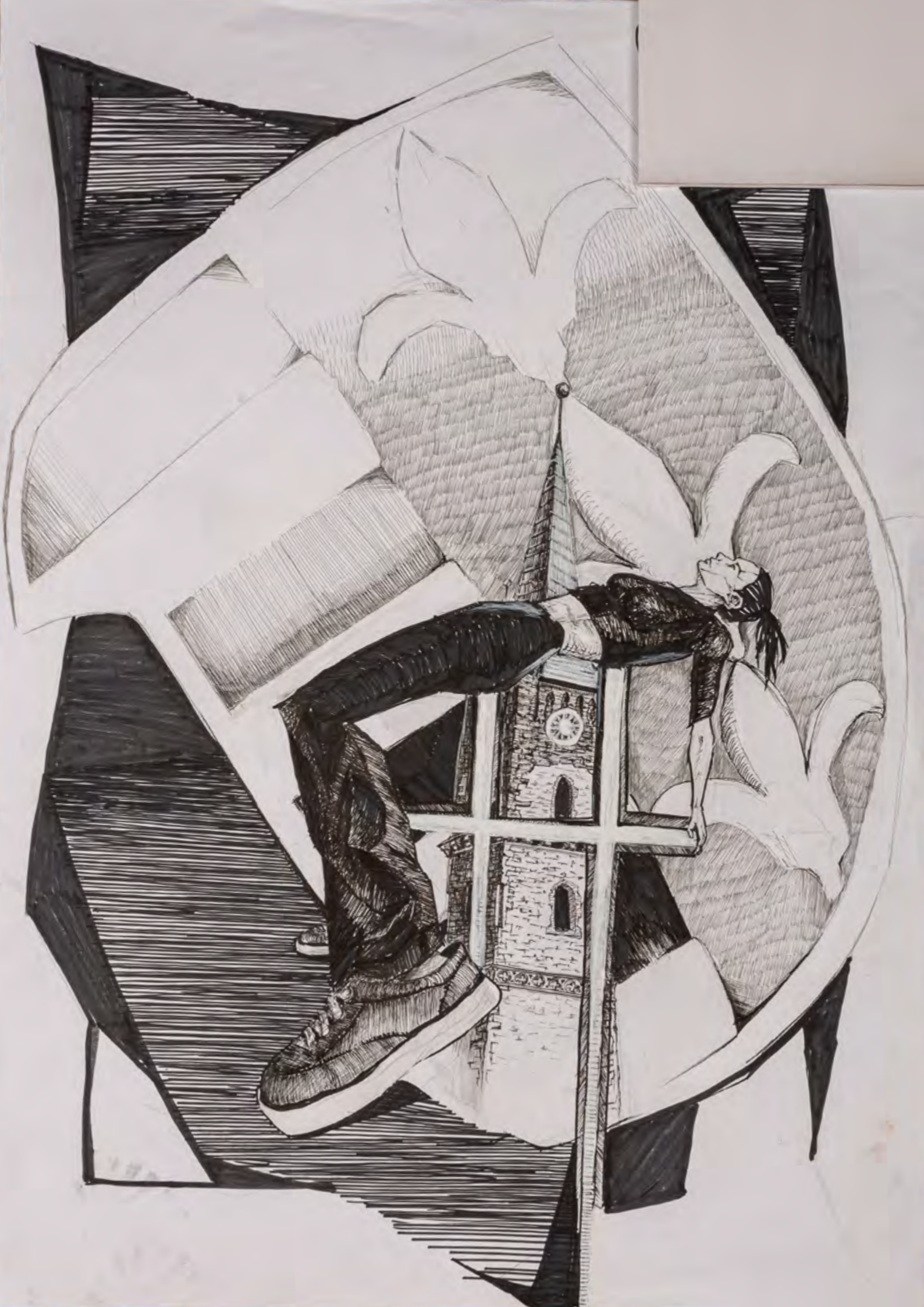

GRAFICĂ
clasa a XII-a, 13 aprilie

























Handwritten text in cursive script, partially obscured by a black diagonal shape.















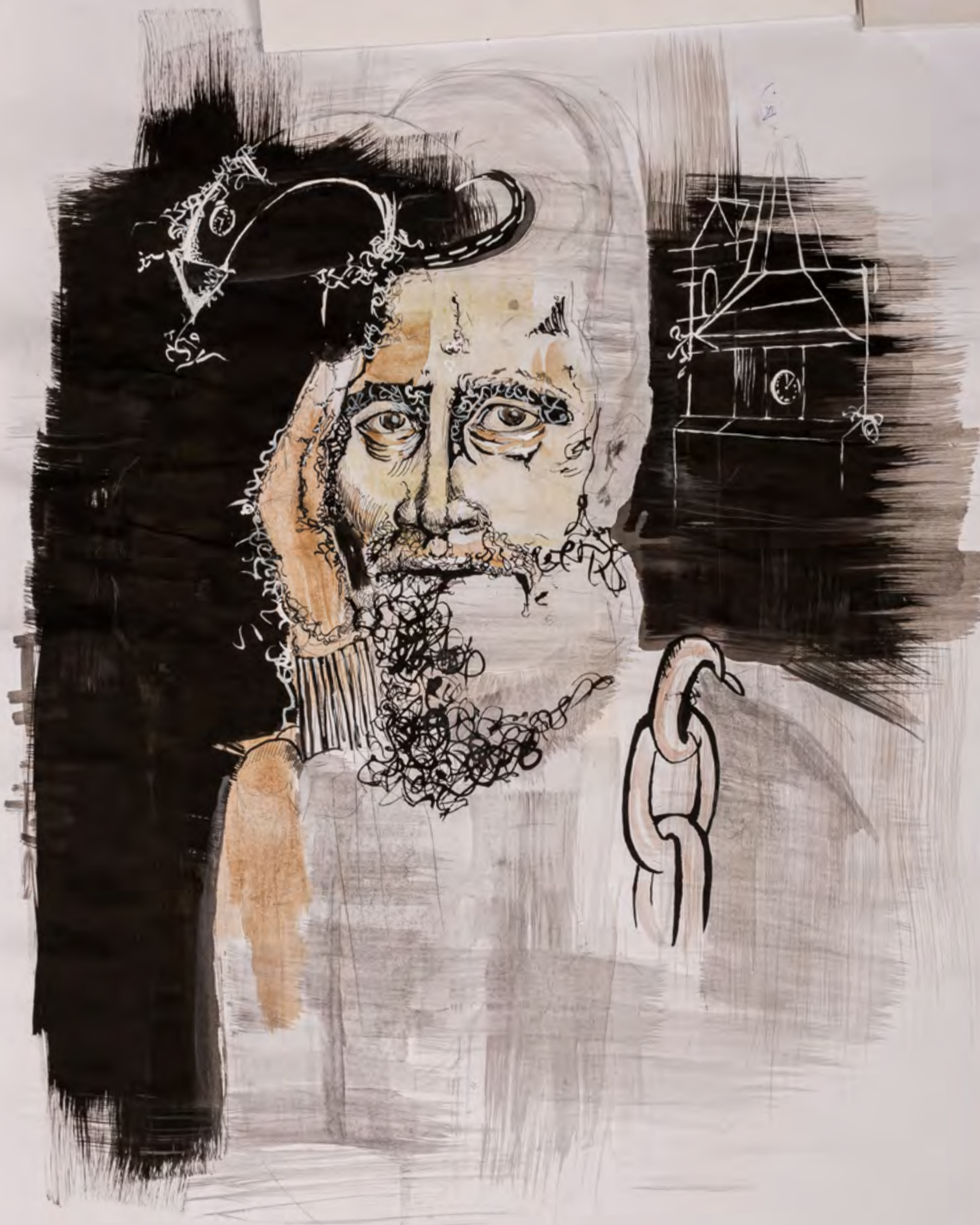



8







9







Handwritten text in a cursive script, likely a Latin inscription or prayer, located in the upper right quadrant of the image.

Handwritten text in a cursive script, likely a Latin inscription or prayer, located below the first block of text on the right.

Handwritten text in a cursive script, likely a Latin inscription or prayer, located in the middle right section of the image.

Handwritten text in a cursive script, likely a Latin inscription or prayer, located at the bottom center of the image.



